

Vancouver Chinese Baptist Church

7474 Culloden Street, Vancouver, BC

Conceptual Design

Version 4C

June 2019



Conceptual Drawing (Main Floor)

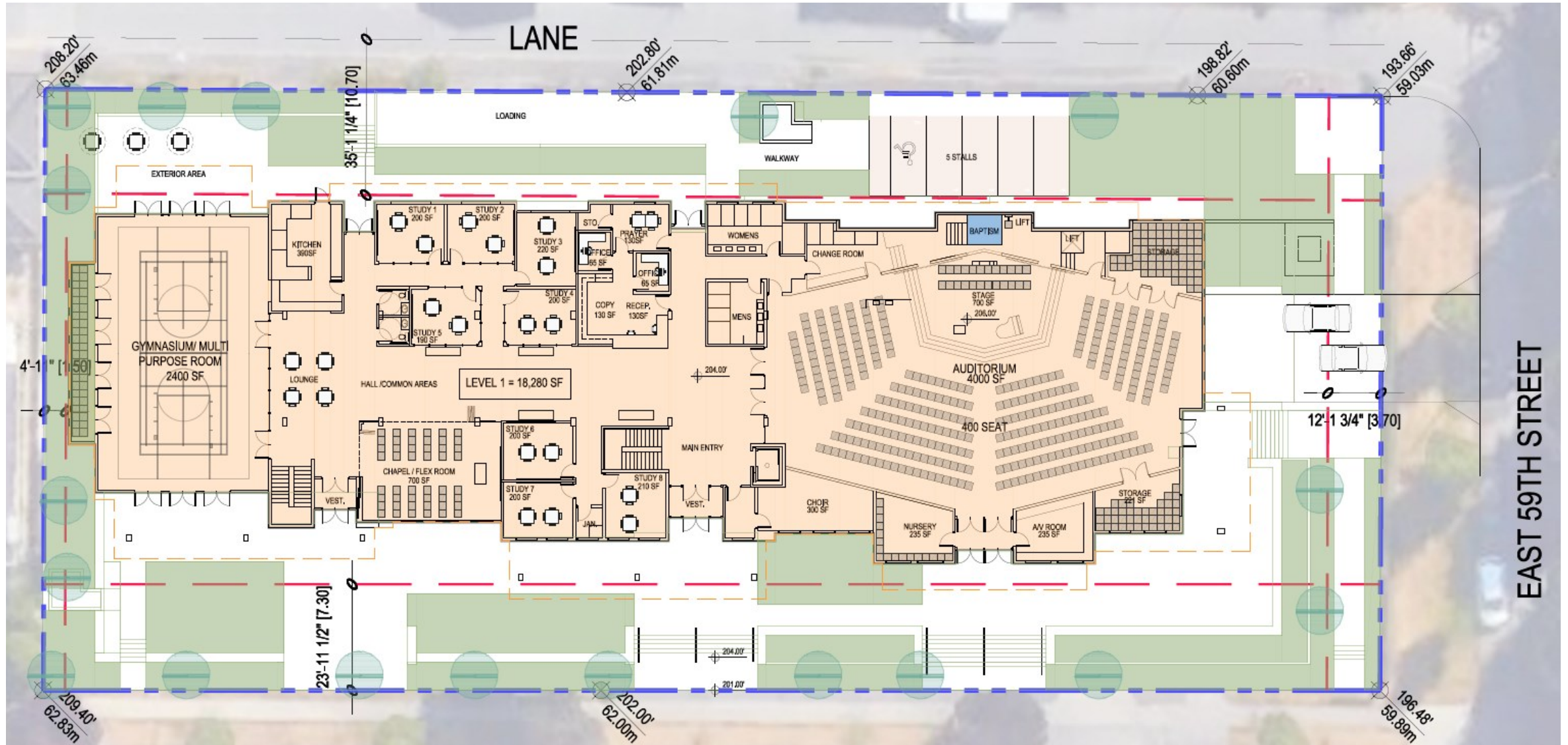

Main Sanctuary

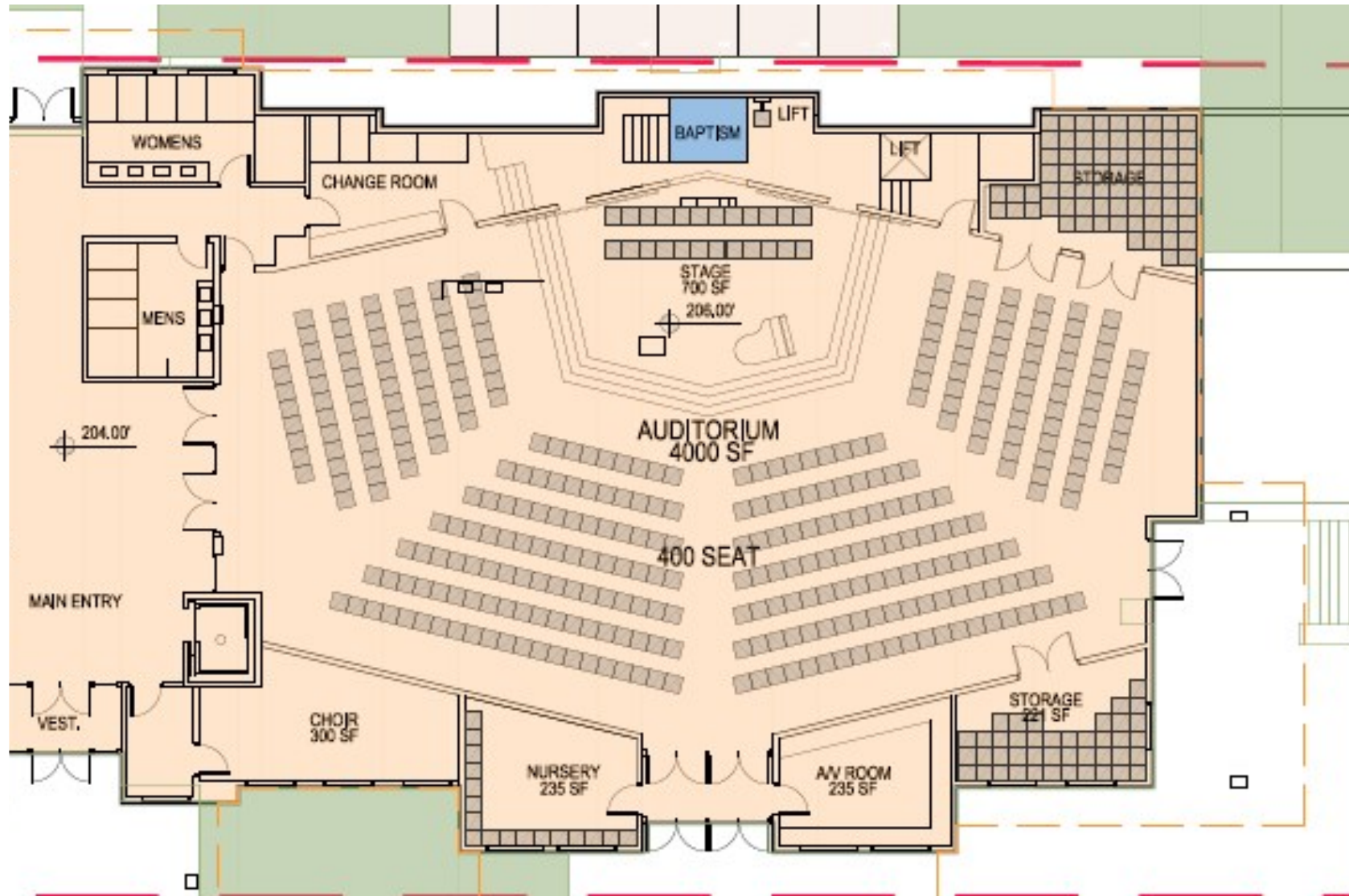

Admin, Educational and Recreational Areas

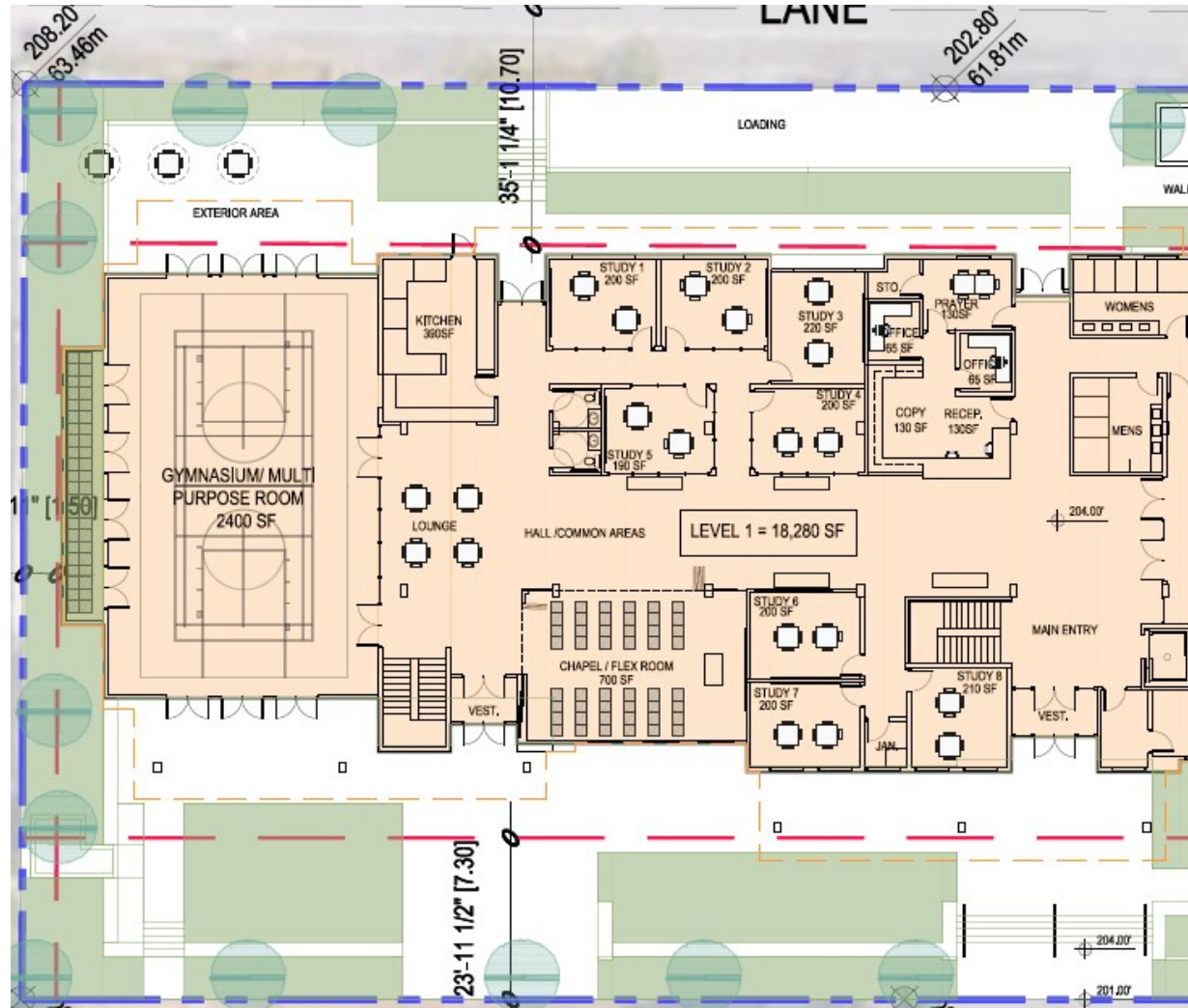

Second Floor

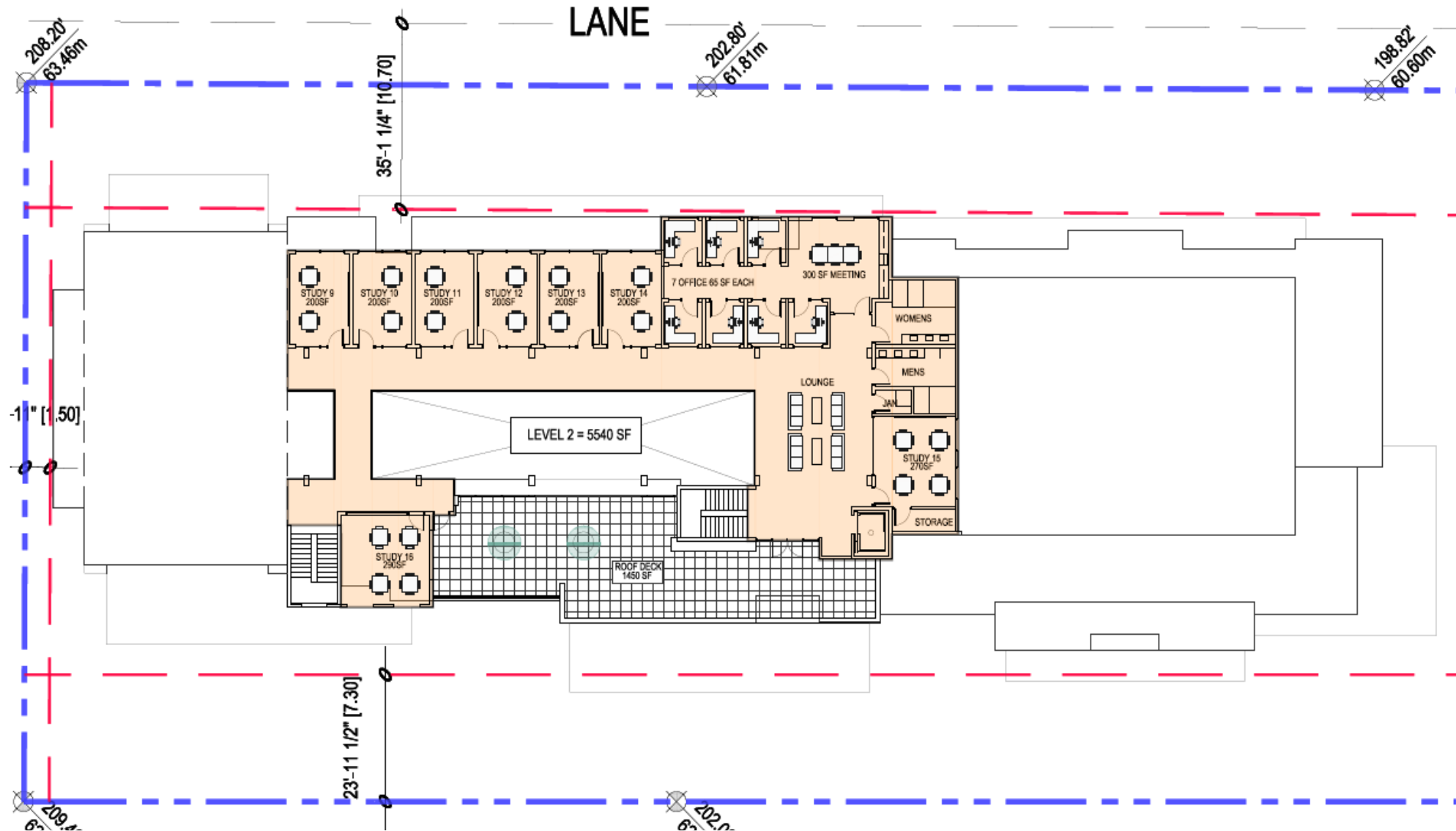

Second Floor

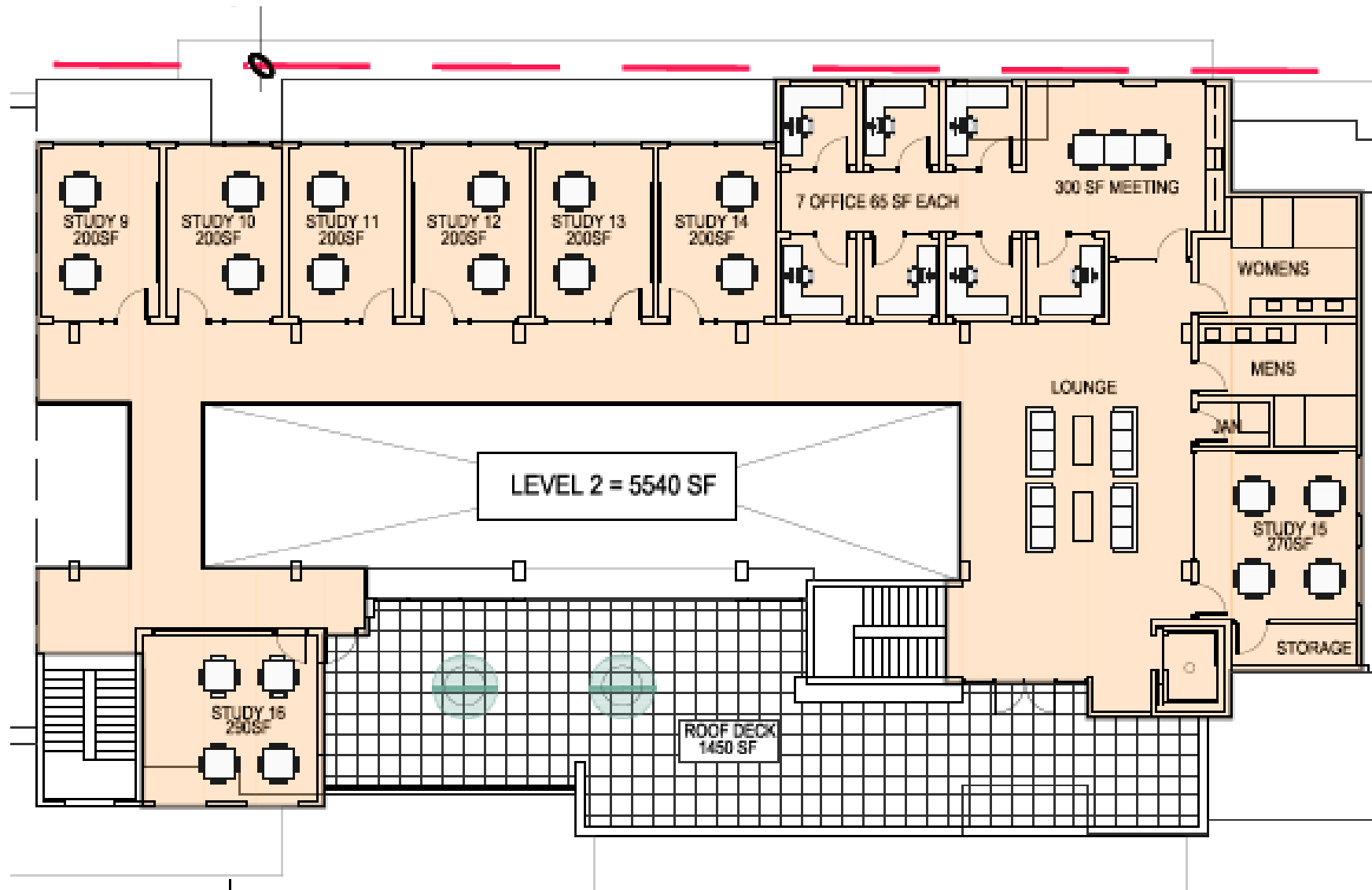

The floor plan for Level P1 Parkade is a large rectangular structure with a central core area. The perimeter is defined by a blue dashed line. The plan includes the following features:

- Stalls:** 112 stalls arranged in rows around the perimeter and in the central area.
- Core Area:**
 - Mechanical Room:** 194.50' x 59.28'
 - Electrical Room:** 194.50' x 59.28'
 - Vestibule:** 194.50' x 59.28'
 - Lobby:** 194.50' x 59.28'
 - Elevator Room:** 194.50' x 59.28'
- Other Rooms:**
 - Storage:** Multiple storage areas located around the perimeter and in the central area.
 - Garage Room:** Located on the right side of the plan.
 - Exit:** Multiple exit points are marked throughout the plan.
 - Ramp Up:** Located on the right side of the plan.
 - OH Gate:** Located on the right side of the plan.
- Dimensions:**
 - Overall width: 208.20' (63.46m)
 - Overall height: 202.80' (61.81m)
 - Overall height (right side): 198.82' (60.60m)
 - Overall height (bottom right): 193.66' (59.03m)
 - Overall height (bottom left): 209.40' (62.83m)
 - Overall height (bottom): 202.00' (62.00m)
 - Overall height (left side): 23-11 1/2" (7.30')
 - Overall height (right side): 12-1 3/4" (3.70')

EAST 59TH STREET

Potential Outside View (I)



Potential Outside View (II)



Potential Inside View (I)

